

Directions:

Download this form.

Fill the form out and submit.

Test Scheduling Form

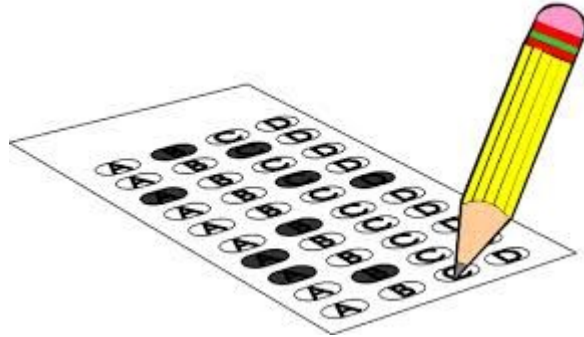

Full Name:

Email Address:

Phone Number:

Birthdate: (used for identification):

Name of the Test You're Taking:

Preferred Appointment Date:

Morning or Afternoon Preferred:

*Note- GED, RMA, and CEOE Teacher Certification Exams must be scheduled via Pearson Vue via test specific websites. For questions or assistance in scheduling, call the testing center at (620) 417-1042.

The testing center will contact you to schedule your exam